

Report Number: MIC-ASR173561

Audit Date : 15 May, 2017

This report is issued by Focus Technology Co., Ltd. (Made-in-China.com) and the supervising inspectorate (Bureau Veritas) to confirm that:

Company Name : Ningbo Yinzhou Wellpack Plastic Industry Co., Ltd.
宁波市鄞州维派塑业有限公司

Showroom : <http://wellpack.en.made-in-china.com>

Address : **Factory: No. 11, Dongbei Road, Dongqiao Town, Yinzhou District, Ningbo City, Zhejiang Province, China**
Office: Room 8005, Ningbo Haigang Bussiness Square, No. 2357, Tiantong South Road, Jiangshan Town, Yinzhou District, Ningbo City, Zhejiang Province, China

Product : **Cosmetic Packaging Product, Plastic Bottle, Plastic Cap, Sprayer, Pump**

has been on site audited for the Following Scope of Activity

1. General Information
2. Foreign Trade Capacity
3. Product Research & Development Capacity
4. Production Capacity & Quality Control
5. Working Environment
6. Energy Saving and Emission Reduction
7. Photos



General Comments:

Ningbo Yinzhou Wellpack Plastic Industry Co., Ltd. established in 2011, is a manufacturer with 37 employees, covers an building area of about 2,200 square meters, is a fast growing and innovative company exclusively focus on cosmetic packaging product, including plastic bottle, plastic cap, sprayer and pump. Their factory maximal production capacity could reach 100,000 pieces per day, 36,000,000 pieces per year. Their products mainly export to the regions such as North America, Europe and Mid East.



Sign for and on behalf of
Bureau Veritas

This document is issued by Bureau Veritas. Attention is drawn to the limitation of liability, indemnification and jurisdiction issues defined therein. Any holder of this document shall be aware that information contained hereon is solely limited to visual examination of the safety and readily accessible portions of consignment and packaging. The findings at the time of its intervention only and within the limits of Client's instructions, if any. The company's sole responsibility is to its Client. This document does not exonerate parties to a transaction from exercising all their rights and obligations under the transaction document. Any unauthorized alteration, forgery or falsification of the content or appearance of this document is unlawful and offenders may be prosecuted to the fullest extent of the law.

Attention: To ensure the authenticity of testing/inspection report & certificate, please click: <http://www.bvcerchina.cn/>



SUPPLIER ASSESSMENT REPORT

Audited Company	Ningbo Yinzhou Wellpack Plastic Industry Co., Ltd. 宁波市鄞州维派塑业有限公司
Audited Site:	Factory: No. 11, Dongbei Road, Dongqiao Town, Yinzhou District, Ningbo City, Zhejiang Province, China Office: Room 8005, Ningbo Haigang Bussiness Square, No. 2357, Tiantong South Road, Jiangshan Town, Yinzhou District, Ningbo City, Zhejiang Province, China

Consigner of Assessment	Made-in-China.com		
Audit Type	<input type="checkbox"/> Initial Audit <input checked="" type="checkbox"/> Re-audit		
Audit Date	15 May, 2017	Verify Report	www.bvcerchina.cn
Auditor	Fred Zheng	Reviewed by	Hely Yuan

CONTENTS

- Part A: General Information**
 - Section 1: Company Overview
 - Section 2: Human Resources
- Part B: Foreign Trade Capacity**
 - Section 1: Export Overall Situation
 - Section 2: Export Business Capacity
 - Section 3: Supplier Management
 - Section 4: After-sales Service Capacity
- Part C: Product Research & Development Capacity**
 - Section 1: Product Research & Development Capacity
- Part D: Management System and Product Certification**
 - Section 1: Management System(s) and Product Certification
- Part E: Production Capacity & Quality Control**
 - Section 1: Production Capacity Section
 - Section 2: Production Process Control
- Part F: Financial Position**
 - Section 1: Financial Data
 - Section 2: Key Performance Indications
 - Section 3: Banking
 - Section 4: Product Insurance
- Part G: Working Environment**
 - Section 1: Working Environment
- Part H: Energy Saving and Emission Reduction**
 - Section 1: Environmental Management
 - Section 2: Water, Gas and Noise Control
- Part I: Industry Information**
 - Section 1: Industry Information
- Part J: Photos**
 - Section 1: Photos of Documents
 - Section 2: Photos of Company

This document is prepared by Bureau Veritas. Attention is drawn to the limitation of liability, indemnification and jurisdiction issues defined therein. Any holder of this document shall acknowledge that information contained hereon is solely limited to visual examination of the safety and readily accessible portions of consignment and packaging. The findings at the time of its intervention only and within the limits of Client's instructions, if any. The company's sole responsibility is to its Client. It does not exonerate parties to a transaction from exercising all their rights and obligations under the transaction document. Any unauthorized alteration, forgery or falsification of the content or appearance of this document is unlawful and offenders may be prosecuted to the fullest extent of the law.

Attention: To ensure the authenticity of testing/inspection report & certificate, please click: <http://www.bvcerchina.cn/>



Part A: General Information

Section 1: Company Overview

1.1 Legal Validity			
Does the company have a valid business license?	<input checked="" type="checkbox"/> Yes <input type="checkbox"/> No <input type="checkbox"/> Others	Registration Number	91330212573670837G
Year of established	10 May, 2011	Valid Date	09 May., 2021
Registered address	Shangling Industrial Zone, Dongqiao Town, Yinzhou District, Ningbo City, Zhejiang Province, China		
Actual address	Shangling Industrial Zone, Dongqiao Town, Yinzhou District, Ningbo City, Zhejiang Province, China		
Does the company in abnormal operation status list of industrial and commercial bureau?	No		
Registered capital	RMB 100,000		
Name of legal representative	Mr. Wenhui Kang		
Business scope	Manufacture and processing of plastic product. (after approved by the relevant departments to carry out business activities)		
1.2 Basic Information			
Contact person	Mr. Henry Kang		
Phone number	0086-13645743738	Fax number	0086-574-87453679
URL/Web address	http://wellpack.en.made-in-china.com		
Company type	<input type="checkbox"/> Manufacturer <input type="checkbox"/> Trading Company <input checked="" type="checkbox"/> Combined <input type="checkbox"/> Group Corporation		
Type of ownership	<input checked="" type="checkbox"/> Limited Company <input type="checkbox"/> Public Company <input type="checkbox"/> Foreign joint venture <input type="checkbox"/> State-Owned <input type="checkbox"/> Private Owner <input type="checkbox"/> Wholly foreign-owned enterprises		
Associated company	No associated company		
Products manufactured / sold scope	Cosmetic Packaging Product, Plastic Bottle, Plastic Cap, Sprayer, Pump		
1.3 Company Building Information			
According to:			
<input type="checkbox"/> Land certificate <input type="checkbox"/> Real estate certificate <input checked="" type="checkbox"/> Lease agreement <input checked="" type="checkbox"/> Observation Estimated on site			
The company area 2200 square meters The land occupies 2200 square meters. The offices occupy 200 square meters. The workshops occupy 2000 square meters.			



Section 2: Human Resources

2.1 Company Chart

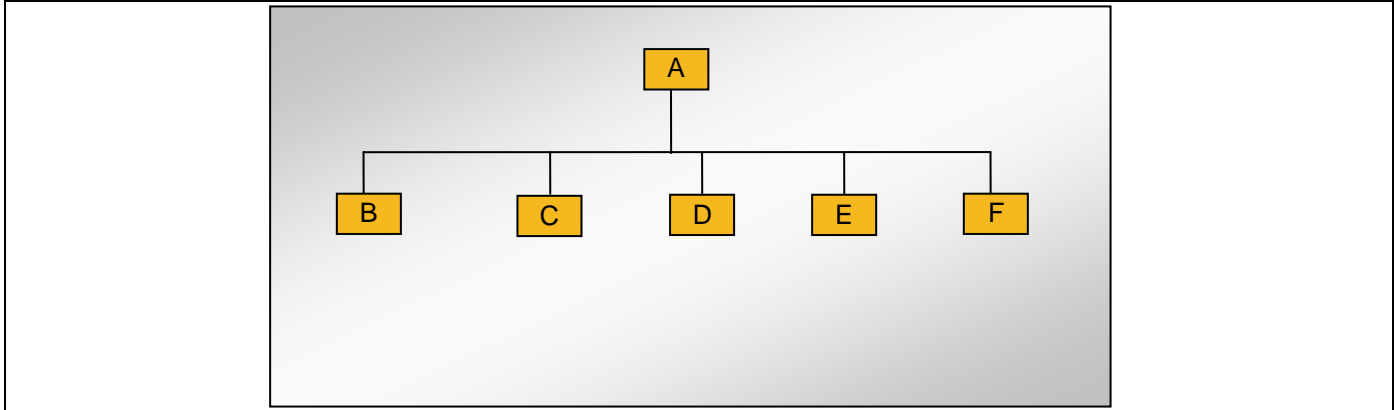

2.2 Explanation of Code and Employee Details

Code	Department	Number of employees
A	General Manager	1
B	Sales Department	10
C	Production Department	20
D	Finance Department	2
E	Administration Department	2
F	Logistic Department	2
Number in total:		37

2.3 Key Staff

Title	Full name	Education	Working experience for this trade / total experience
Confidential	Confidential	Confidential	Confidential

Remark: Above information of key staff was based on interview with sales manager.



Part B: Foreign Trade Capacity

Section 1: Export Overall Situation

1.1 Export Overall Situation	
Does the company have a valid Import and Export license?	<input type="checkbox"/> Yes <input checked="" type="checkbox"/> No
The import and export enterprise code.	N/A
The number of foreign trading staff with relevant trading experience.	<input checked="" type="checkbox"/> within 1 year 1 staff <input checked="" type="checkbox"/> 1-5 years 5 staffs <input checked="" type="checkbox"/> 6-10 years 2 staffs <input checked="" type="checkbox"/> over 10 years 2 staffs Total 10 staffs
The language freely used by foreign trade staff	<input checked="" type="checkbox"/> English <input type="checkbox"/> others:
Annual revenue of previous year	Confidential
Annual export revenue of previous year	Confidential
Estimated export revenue for this year.	Confidential
Overseas agent / branch	<input type="checkbox"/> Yes <input checked="" type="checkbox"/> No
Nearest port	Ningbo Port
Acceptable quotation terms	<input checked="" type="checkbox"/> FOB <input checked="" type="checkbox"/> CIF <input checked="" type="checkbox"/> CFR
Acceptable payment terms	<input checked="" type="checkbox"/> LC <input checked="" type="checkbox"/> T/T <input type="checkbox"/> D/P <input checked="" type="checkbox"/> PayPal <input type="checkbox"/> Western Union <input type="checkbox"/> Small-amount payment
Average lead time (Peak Season)	<input type="checkbox"/> within 15 workday <input checked="" type="checkbox"/> one month <input type="checkbox"/> 2-3 months <input type="checkbox"/> 4-6 months <input type="checkbox"/> 6-12 months <input type="checkbox"/> more time
Average lead time (Off Season)	<input checked="" type="checkbox"/> within 15 workday <input type="checkbox"/> one month <input type="checkbox"/> 2-3 months <input type="checkbox"/> 4-6 months <input type="checkbox"/> 6-12 months <input type="checkbox"/> more time

Section 2: Export Business Capacity

2.1 Market Distribution (please list top three areas)		
Market	Main Product	Main client
<input checked="" type="checkbox"/> North America	Cosmetic Packaging Product, Plastic Bottle, Plastic Cap, Sprayer, Pump	Confidential
<input checked="" type="checkbox"/> South America	Cosmetic Packaging Product, Plastic Bottle, Plastic Cap, Sprayer, Pump	Confidential
<input checked="" type="checkbox"/> Europe	Cosmetic Packaging Product, Plastic Bottle, Plastic Cap, Sprayer, Pump	Confidential
<input checked="" type="checkbox"/> Southeast Asia/ Mideast	Cosmetic Packaging Product, Plastic Bottle, Plastic Cap, Sprayer, Pump	Confidential
<input type="checkbox"/> Africa		
<input checked="" type="checkbox"/> East Asia (Japan/ South Korea)	Cosmetic Packaging Product, Plastic Bottle, Plastic Cap, Sprayer, Pump	Confidential
<input checked="" type="checkbox"/> Australia	Cosmetic Packaging Product, Plastic Bottle, Plastic Cap, Sprayer, Pump	Confidential
<input checked="" type="checkbox"/> Domestic	Cosmetic Packaging Product, Plastic Bottle, Plastic Cap, Sprayer, Pump	Confidential
<input type="checkbox"/> Others		

This document is prepared by Bureau Veritas. Attention is drawn to the limitation of liability, indemnification and jurisdiction issues defined therein. Any holder of this document shall understand that information contained hereon is solely limited to visual examination of the safety and readily accessible portions of consignment and is not intended to provide any other findings at the time of its intervention only and within the limits of Client's instructions, if any. The company's sole responsibility is to its Client and does not exonerate parties to a transaction from exercising all their rights and obligations under the transaction document. Any unauthorized alteration, forgery or falsification of the content or appearance of this document is unlawful and offenders may be prosecuted to the fullest extent of the law.

Attention: To ensure the authenticity of testing/inspection report & certificate, please click: <http://www.bvcerchina.cn/>



Section 3: Supplier Management

3.1 Supplier Management		
Item	Content	Observations /Comments
1	Does the company establish and implement an effective suppliers' assessment procedure?	<input type="checkbox"/> Have the written procedures and followed records <input type="checkbox"/> Have the written procedures but no records <input checked="" type="checkbox"/> Have relevant records without written procedure <input type="checkbox"/> No written procedures or followed records <input type="checkbox"/> Other
2	Does the company have an updated list of approved suppliers?	<input type="checkbox"/> The approved suppliers list was updated in _____ <input type="checkbox"/> Have the written suppliers without approved signature or date. <input checked="" type="checkbox"/> Provided some suppliers names <input type="checkbox"/> No approved suppliers list <input type="checkbox"/> Other

Section 4: After-sales Service Capacity

4.1 After-sales Service Capacity		
Item	Content	Observations /Comments
1	Is there a procedure to conduct random product inspection after final packaging in place?	<input type="checkbox"/> Have clear standards and written inspection records <input type="checkbox"/> No written standards but had inspection reports <input checked="" type="checkbox"/> Have the procedures but no inspection records <input type="checkbox"/> It's not necessary to carry out the inspection <input type="checkbox"/> Other
2	Is there a clear procedure for handling customer complaints?	<input type="checkbox"/> Has the clear procedure and followed records <input checked="" type="checkbox"/> Has the procedure but no written records. <input type="checkbox"/> No written procedures or records. <input type="checkbox"/> Other
3	Can the finished/packaged product be traced by lot identification to the appropriate raw materials test reports?	<input type="checkbox"/> Have the procedures to trace the raw materials. <input checked="" type="checkbox"/> Can trace main materials <input type="checkbox"/> Can trace production date. <input type="checkbox"/> Can't trace products <input type="checkbox"/> Other
4	Are corrective & preventive actions mechanism established and implemented effectively (including the suppliers/ sub-contractors control, incoming inspection, process control, final inspection and customer complaint)?	<input type="checkbox"/> Has the clear procedure and followed records <input checked="" type="checkbox"/> Has the procedure but no written records. <input type="checkbox"/> No written procedures or records. <input type="checkbox"/> Other

This document is prepared by Bureau Veritas. Attention is drawn to the limitation of liability, indemnification and jurisdiction issues defined therein. Any holder of this document is advised that information contained hereon is solely limited to visual examination of the safety and readily accessible portions of consignment and does not constitute a warranty. The findings at the time of its intervention only and within the limits of Client's instructions, if any. The company's sole responsibility is to its Client. This document does not exonerate parties to a transaction from exercising all their rights and obligations under the transaction document. Any unauthorized alteration, forgery or falsification of the content or appearance of this document is unlawful and offenders may be prosecuted to the fullest extent of the law.

Attention: To ensure the authenticity of testing/inspection report & certificate, please click: <http://www.bvcerchina.cn/>



Part C: Product Research & Development Capacity

1.1 Product Research & Development Capacity	
The amount of R&D and relevant working experience.	<input type="checkbox"/> within 1year staff <input checked="" type="checkbox"/> 1-5 years 1 staff <input checked="" type="checkbox"/> 6-10 years 1 staff <input type="checkbox"/> over 10 years staff Total 2 engineers
What is the main job responsibility for R&D engineers?	New product design, process design, technical applying management in production workshop.
Is there any relevant design input, output, review, verification and validation documentation available for auditor to review?	NO The company has not established R&D control procedure in document.
Is there any special software or instrument used by the R&D staffs during the design process of new products? If yes, please list the main software or instrument.	YES The company use CAD, Pro/E and SolidWorks during the design process of new products.
Does the company have an effective design change control procedure in place?	NO The company has no effective design change control procedure in place.
Please list the patent certificates and qualification license.	N/A





This document is prepared by Bureau Veritas. Attention is drawn to the limitation of liability, indemnification and jurisdiction issues defined therein. Any holder of this document shall acknowledge that information contained hereon is solely limited to visual examination of the safety and readily accessible portions of consignment and does not constitute any findings at the time of its intervention only and within the limits of Client's instructions, if any. The company's sole responsibility is to its Client and does not exonerate parties to a transaction from exercising all their rights and obligations under the transaction document. Any unauthorized alteration, forgery or falsification of the content or appearance of this document is unlawful and offenders may be prosecuted to the fullest extent of the law.

Attention: To ensure the authenticity of testing/inspection report & certificate, please click: <http://www.bvcerchina.cn/>



Part E: Production Capacity & Quality Control

Section 1: Production Capacity

1.1 Production Workflow Chart					
					
Bottle blowing			Assembling and packing		
1.2 Products Situation (Top three Product Categories)					
Product	Price range	Min. order quantity	Top monthly output	Average monthly output	Total in 2016
 Cosmetic Packaging Product	USD 0.1 -- USD 1.0 per piece	10,000 pieces	3,000,000 pieces	Confidential	Confidential
1.3 Main Facilities					
Picture	Facility name	Brand or Country/Region of origin	Target Value/machine*day	Quantity	
	Bottle Blowing Machine	TAIZHOU	18,000 pieces per day	6	

Section 2: Production Process Control

2.1 Production Process Control		
Item	Content	Observations /Comments
1	Product R&D capacity	<input type="checkbox"/> Own brand <input checked="" type="checkbox"/> ODM <input checked="" type="checkbox"/> OEM
2	Are the environmental conditions, such as tidiness and cleanliness being controlled and suitable for the operation performed?	<input type="checkbox"/> Very tidy <input checked="" type="checkbox"/> Normal <input type="checkbox"/> Need to improve <input type="checkbox"/> Very poor
3	Are the necessary items /documents provided at appropriate location and under control?	<input checked="" type="checkbox"/> Work Instructions /procedures <input checked="" type="checkbox"/> Workmanship standard /acceptance <input checked="" type="checkbox"/> Golden sample /Approval sample <input type="checkbox"/> Product picture <input type="checkbox"/> Verbal by workshop director
4	Are written instructions available for incoming material inspections /testing? Is the relevant record maintained?	<input type="checkbox"/> Has instructions and uniformly followed <input type="checkbox"/> Has instruction but no written records <input checked="" type="checkbox"/> Materials checked by storage staff
5	Are written inspections /testing instructions available for finished products? Is the relevant record maintained?	<input type="checkbox"/> Have instructions and uniformly followed <input checked="" type="checkbox"/> Have instruction but no written records <input type="checkbox"/> Finished product checked by packing staff
6	What type of inspection is used for finished products?	<input type="checkbox"/> Random inspection <input type="checkbox"/> Visual inspection <input type="checkbox"/> Function inspection <input checked="" type="checkbox"/> 100% inspection <input checked="" type="checkbox"/> Visual inspection <input type="checkbox"/> Function inspection
7	Are non-conforming units clearly marked/ segregated to prevent accidental dispatch?	<input checked="" type="checkbox"/> Marked and segregated <input type="checkbox"/> Segregated but not marked clearly <input type="checkbox"/> Not found on site
8	How are the non-conforming units handled?	<input checked="" type="checkbox"/> Repaired and re-inspection <input checked="" type="checkbox"/> Picked out <input type="checkbox"/> Used under control <input type="checkbox"/> Others

This document is prepared by Bureau Veritas. Attention is drawn to the limitation of liability, indemnification and jurisdiction issues defined therein. Any holder of this document shall be aware that information contained hereon is solely limited to visual examination of the safety and readily accessible portions of consignment and does not constitute a warranty of any kind. The findings at the time of its intervention only and within the limits of Client's instructions, if any. The company's sole responsibility is to its Client. This document does not exonerate parties to a transaction from exercising all their rights and obligations under the transaction document. Any unauthorized alteration, forgery or falsification of the content or appearance of this document is unlawful and offenders may be prosecuted to the fullest extent of the law.

Attention: To ensure the authenticity of testing/inspection report & certificate, please click: <http://www.bvcerchina.cn/>



Part G: Working Environment

Section 1: Working Environment

1.1 Welfare Benefits		
Item	Content	Observations /Comments
1	Does the company have effective procedures to verify the age of staff at the time of recruitment?	<input checked="" type="checkbox"/> Has written procedure and keeps adequate age documents of workers <input type="checkbox"/> Has written procedure but doesn't follow records <input type="checkbox"/> Hasn't written procedure or follows records
2	Do all workers sign employment contracts with the factory?	<input checked="" type="checkbox"/> All workers sign employment contracts <input type="checkbox"/> Some workers sign employment contracts <input type="checkbox"/> Only management staff sign employment contracts <input type="checkbox"/> No staff sign employment contracts
3	Is statutory contribution required for all employees' social insurance (e.g. health insurance, unemployment insurance, accident insurance etc.) paid for by the enterprise?	<input checked="" type="checkbox"/> All workers have social insurance. <input type="checkbox"/> Some workers have social insurance <input type="checkbox"/> Only management staffs have social insurance <input type="checkbox"/> No staff have social insurance
4	Does the company have a clear and effective policy on working hours, rest and vacations? If does, please list it.	<input checked="" type="checkbox"/> All staffs work kept to the policy <input type="checkbox"/> Most of the time it keeps to the policy except midseason. <input type="checkbox"/> Usually needs overtime. <input type="checkbox"/> No relevant records for working hours
5	Does the company pay extra remunerations for all overtime work?	<input checked="" type="checkbox"/> For all overtime work. <input type="checkbox"/> For official holidays <input type="checkbox"/> For official holidays except weekend. <input type="checkbox"/> No extra remunerations for overtime.
6	Does the company have dormitories for staff? If yes, please describe the condition.	<input type="checkbox"/> Provide dormitories for all staff <input type="checkbox"/> Provide dormitories for workers <input type="checkbox"/> Provide dormitories for management staff <input checked="" type="checkbox"/> No dormitories were provided.
1.2 Labor Protection		
Item	Content	Observations /Comments
1	Are there uniforms for all staff in company?	<input type="checkbox"/> Yes <input checked="" type="checkbox"/> No <input type="checkbox"/> Other
2	Is the emergency medical supplies enough and easily used in workshop?	<input checked="" type="checkbox"/> Yes <input type="checkbox"/> No <input type="checkbox"/> Other
3	Does the company arrange health and safety training for new workers?	<input checked="" type="checkbox"/> Yes <input type="checkbox"/> No <input type="checkbox"/> Other
4	Do the workers have the appropriate protective equipment during operation in workshop? Such as gloves, masks.	<input checked="" type="checkbox"/> Yes <input type="checkbox"/> No <input type="checkbox"/> Other
5	Is there training needed and carried out for fire protection?	<input checked="" type="checkbox"/> Yes <input type="checkbox"/> No <input type="checkbox"/> Other

This document is prepared by Bureau Veritas. Attention is drawn to the limitation of liability, indemnification and jurisdiction issues defined therein. Any holder of this document shall be aware that information contained hereon is solely limited to visual examination of the safety and readily accessible portions of consignment and is not intended to be a substitute for a professional inspection. The findings at the time of its intervention only and within the limits of Client's instructions, if any. The company's sole responsibility is to its Client. Bureau Veritas does not exonerate parties to a transaction from exercising all their rights and obligations under the transaction document. Any unauthorized alteration, forgery or falsification of the content or appearance of this document is unlawful and offenders may be prosecuted to the fullest extent of the law.

Attention: To ensure the authenticity of testing/inspection report & certificate, please click: <http://www.bvcerchina.cn/>



Part H: Energy Saving and Emission Reduction

Section 1: Environmental Management

1.1 Environmental Management		
Item	Content	Observations /Comments
1	Environmental Management System	<input type="checkbox"/> ISO 14001 Certificate <input type="checkbox"/> Cleaner production management <input checked="" type="checkbox"/> NIL
2	Environmental Impact Assessment	<input type="checkbox"/> The Report of Environmental impact assessment is approved by EPA . <input checked="" type="checkbox"/> NIL
3	Check and Acceptance of Completed Constructive Projects	<input type="checkbox"/> The Report Completed Constructive Projects Inspection and Acceptance is approved. <input checked="" type="checkbox"/> NIL
4	"Three Simultaneity" for Environmental protection	<input type="checkbox"/> The Report of "Three Simultaneity" for Environmental protection Inspection and Acceptance is available. <input checked="" type="checkbox"/> NIL

Section 2: Water, Gas and Noise Control

2.1 Water, Gas and Noise Control		
Item	Content	Observations /Comments
1	Water-intaking	<input type="checkbox"/> Water-intaking license <input type="checkbox"/> No water-intaking license <input checked="" type="checkbox"/> No water taken from natural water body
2	Waste water	<input type="checkbox"/> Water-draining license or contract <input type="checkbox"/> Having carried out waste water treatment before draining <input type="checkbox"/> Having carried out waste water monitoring and the result of which being within the standard limit <input checked="" type="checkbox"/> No detail activities were found
3	Emission to air	<input type="checkbox"/> Air pollutant emission license <input type="checkbox"/> Having carried out air pollutant emission monitoring and the result of which being within the standard limit <input checked="" type="checkbox"/> No detail activities were found to reduce emission to air
4	Classification and Recycling for solid waste	<input checked="" type="checkbox"/> Having applied trash classification recycling <input type="checkbox"/> Having special warehouse for hazardous waste <input type="checkbox"/> No detail activities were found
5	Noise	<input type="checkbox"/> The company carried out noise monitoring and the result of which being within the standard limit one time per year <input checked="" type="checkbox"/> No detail activities were found

This document is prepared by Bureau Veritas. Attention is drawn to the limitation of liability, indemnification and jurisdiction issues defined therein. Any holder of this document shall understand that information contained hereon is solely limited to visual examination of the safety and readily accessible portions of consignment and does not constitute a warranty of fitness for use. The findings at the time of its intervention only and within the limits of Client's instructions, if any. The company's sole responsibility is to its Client and does not exonerate parties to a transaction from exercising all their rights and obligations under the transaction document. Any unauthorized alteration, forgery or falsification of the content or appearance of this document is unlawful and offenders may be prosecuted to the fullest extent of the law.

Attention: To ensure the authenticity of testing/inspection report & certificate, please click: <http://www.bvcerchina.cn/>



Part J: Photos

Section 1: Photos of Documents

1.1 Photos of Documents

<p>Description: Business License (Duplicate)</p> 	<p>Description: Permit for Opening Bank Account</p> 
<p>Description: Lease Agreement</p> 	<p>Description: Lease Agreement</p> 

This document is provided by Bureau Veritas. Attention is drawn to the limitation of liability, indemnification and jurisdiction issues defined therein. Any holder of this document is advised that information contained hereon is solely limited to visual examination of the safety and readily accessible portions of consignment and findings at the time of its intervention only and within the limits of Client's instructions, if any. The company's sole responsibility is to its clients and does not exonerate parties to a transaction from exercising all their rights and obligations under the transaction document. Any unauthorized alteration, forgery or falsification of the content or appearance of this document is unlawful and offenders may be prosecuted to the fullest extent of the law.

Attention: To ensure the authenticity of testing/inspection report & certificate, please click: <http://www.bvcerchina.cn/>



Section 2: Photos of Company

2.1 Photos of Company and Product Sample

Description: Company Gate



Description: Office



Description: Workshop



Description: Workshop



Description: Warehouse



Description: Sample Room



This document is prepared by Bureau Veritas. Attention is drawn to the limitation of liability, indemnification and jurisdiction issues defined therein. Any holder of this document shall acknowledge that information contained hereon is solely limited to visual examination of the safety and readily accessible portions of consignment and does not constitute a warranty or any other form of assurance. The findings at the time of its intervention only and within the limits of Client's instructions, if any. The company's sole responsibility is to its Client. This document does not exonerate parties to a transaction from exercising all their rights and obligations under the transaction document. Any unauthorized alteration, forgery or falsification of the content or appearance of this document is unlawful and offenders may be prosecuted to the fullest extent of the law.

Attention: To ensure the authenticity of testing/inspection report & certificate, please click: <http://www.bvcerchina.cn/>



Description: Bottle Blowing Machine



Description: Product Sample



Description: Product Sample



Description: Product Sample



Description: Product Sample



Description: Product Sample



This document is prepared by Bureau Veritas. Attention is drawn to the limitation of liability, indemnification and jurisdiction issues defined therein. Any holder of this document shall acknowledge that information contained hereon is solely limited to visual examination of the safety and readily accessible portions of consignment and does not constitute a warranty of fitness for use. The findings at the time of its intervention only and within the limits of Client's instructions, if any. The company's sole responsibility is to its Client and it does not exonerate parties to a transaction from exercising all their rights and obligations under the transaction document. Any unauthorized alteration, forgery or falsification of the content or appearance of this document is unlawful and offenders may be prosecuted to the fullest extent of the law.

Attention: To ensure the authenticity of testing/inspection report & certificate, please click: <http://www.bvcerchina.cn/>





-- End of the Report --

This document is prepared by Bureau Veritas. Attention is drawn to the limitation of liability, indemnification and jurisdiction issues defined therein. Any holder of this document shall be aware that information contained hereon is solely limited to visual examination of the safety and readily accessible portions of consignment and does not constitute a warranty of quality. The findings at the time of its intervention only and within the limits of Client's instructions, if any. The company's sole responsibility is to its Client. The Client's instructions do not exonerate parties to a transaction from exercising all their rights and obligations under the transaction document. Any unauthorized alteration, forgery or falsification of the content or appearance of this document is unlawful and offenders may be prosecuted to the fullest extent of the law.

Attention: To ensure the authenticity of testing/inspection report & certificate, please click: <http://www.bvcerchina.cn/>

